

P-S-517

STUDIO
INTERIOR: 517 SF
EXTERIOR: 36 SF
TOTAL: 553 SF

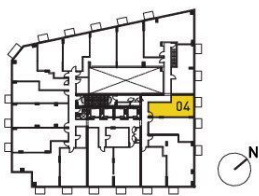

3rd Floor

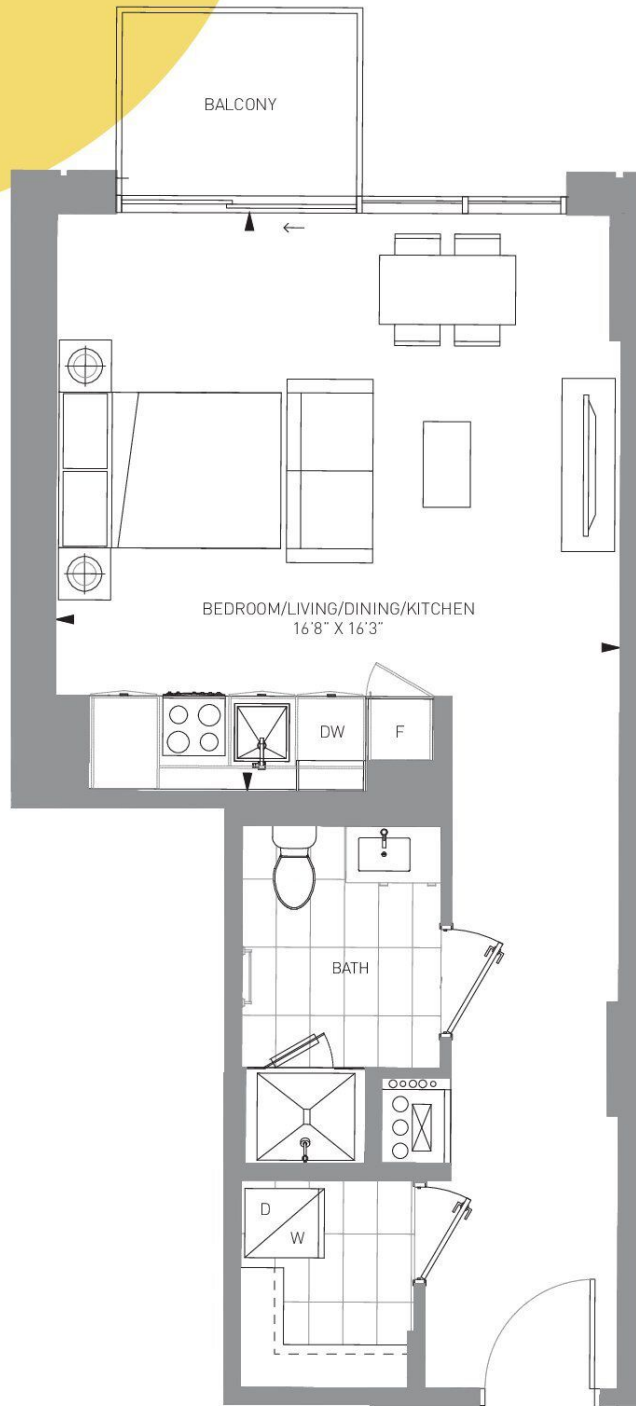

M CITY 5 CONDOMINIUMS

The Purchaser acknowledges and agrees that he/she has reviewed the key plan for the level on which the Unit is located, including, without limitation, the anticipated design, configuration and/or access point(s) of any exclusive use common area balcony or terrace appurtenant to the specific Unit being purchased, which design, configuration, and/or access point(s) may vary from unit to unit and/or level to level. The Purchaser acknowledges and agrees that the glass panels appurtenant to the Unit may be spandrel glass, vision glass, glazed glass, and/or such other glass as the Vendor may determine, in its sole and absolute discretion, based on the final architectural design of the building and the energy model report for the building. Exterior areas may contain architectural elements not shown on plans. Sizes and specifications are subject to change without notice. E. + O.E. March 16, 2022

P-1B+M-513

1 BED + MEDIA
INTERIOR: 513 SF
EXTERIOR: 37 SF
TOTAL: 550 SF

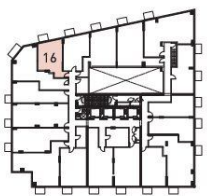
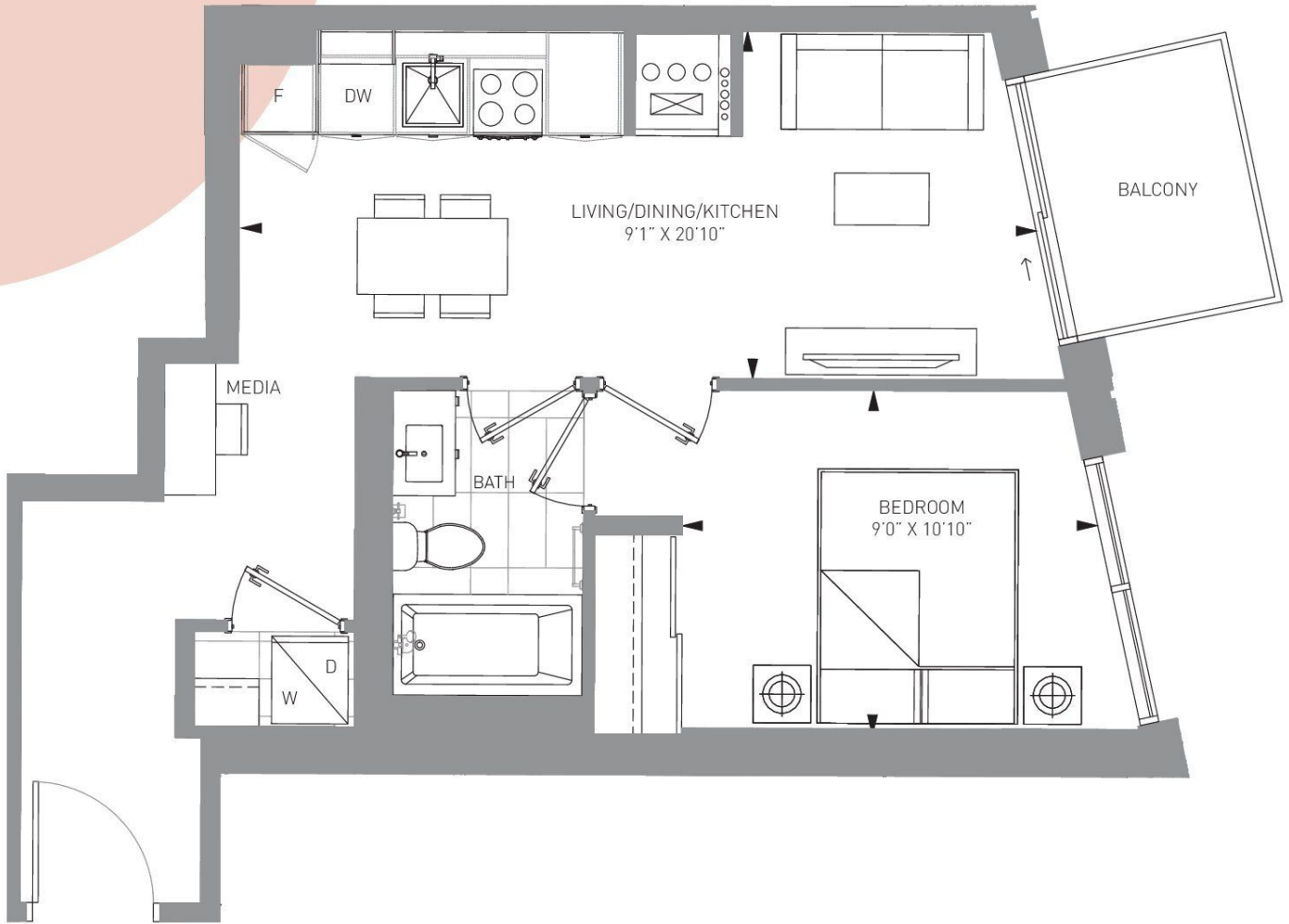

3rd Floor

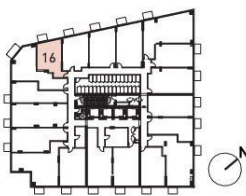

4-6 Floor



M CITY 5 CONDOMINIUMS

The Purchaser acknowledges and agrees that he/she has reviewed the key plan for the level on which the Unit is located, including, without limitation, the anticipated design, configuration and/or access point(s) of any exclusive use common area balcony or terrace appurtenant to the specific Unit being purchased, which design, configuration, and/or access point(s) may vary from unit to unit and/or level to level. The Purchaser acknowledges and agrees that the glass panels appurtenant to the Unit may be spandrel glass, vision glass, glazed glass, and/or such other glass as the Vendor may determine, in its sole and absolute discretion, based on the final architectural design of the building and the energy model report for the building. Exterior areas may contain architectural elements not shown on plans. Sizes and specifications are subject to change without notice. E. + O.E. March 16, 2022

P-1B-535

1 BED
INTERIOR: 535 SF
EXTERIOR: 37 SF
TOTAL: 572 SF

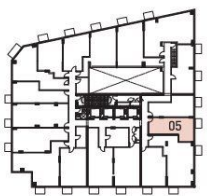
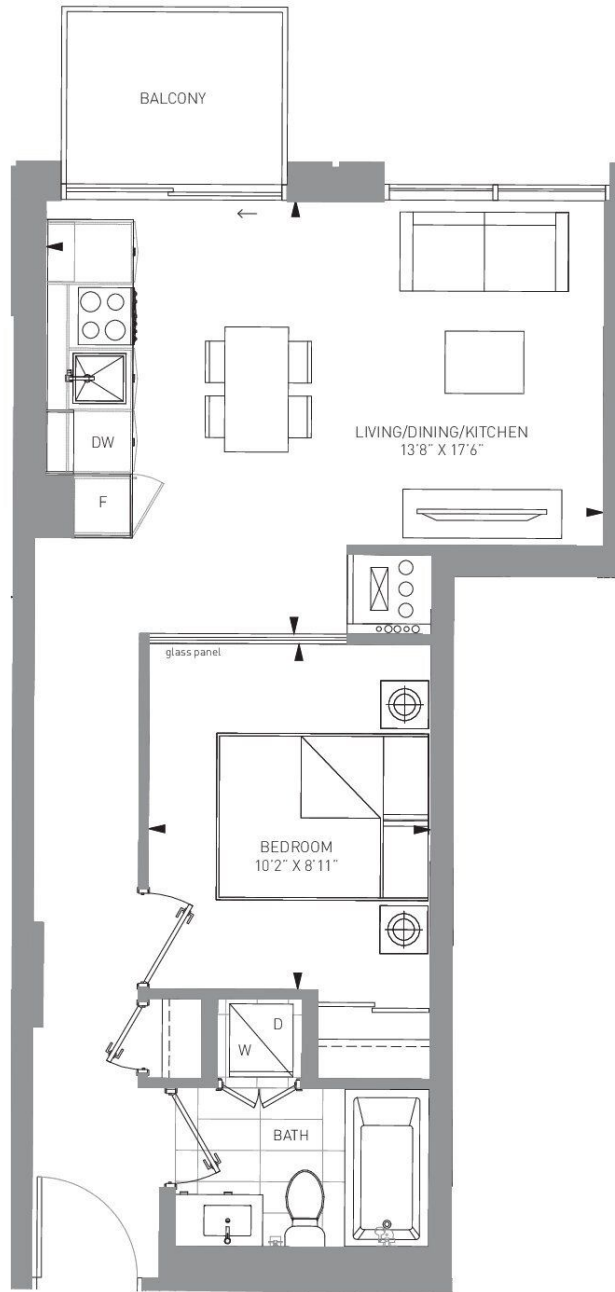

3rd Floor

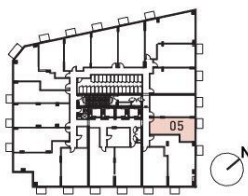

4-6 Floor



M CITY 5 CONDOMINIUMS

The Purchaser acknowledges and agrees that he/she has reviewed the key plan for the level on which the Unit is located, including, without limitation, the anticipated design, configuration and/or access point(s) of any exclusive use common area balcony or terrace appurtenant to the specific Unit being purchased, which design, configuration, and/or access point(s) may vary from unit to unit and/or level to level. The Purchaser acknowledges and agrees that the glass panels appurtenant to the Unit may be spandrel glass, vision glass, glazed glass, and/or such other glass as the Vendor may determine, in its sole and absolute discretion, based on the final architectural design of the building and the energy model report for the building. Exterior areas may contain architectural elements not shown on plans. Sizes and specifications are subject to change without notice. E. + O.E. March 16, 2022

P-1B+F-663

1 BED + FLEX + 2 BATH
INTERIOR: 663 SF
EXTERIOR: 36 SF
TOTAL: 699 SF

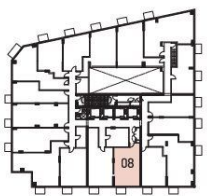
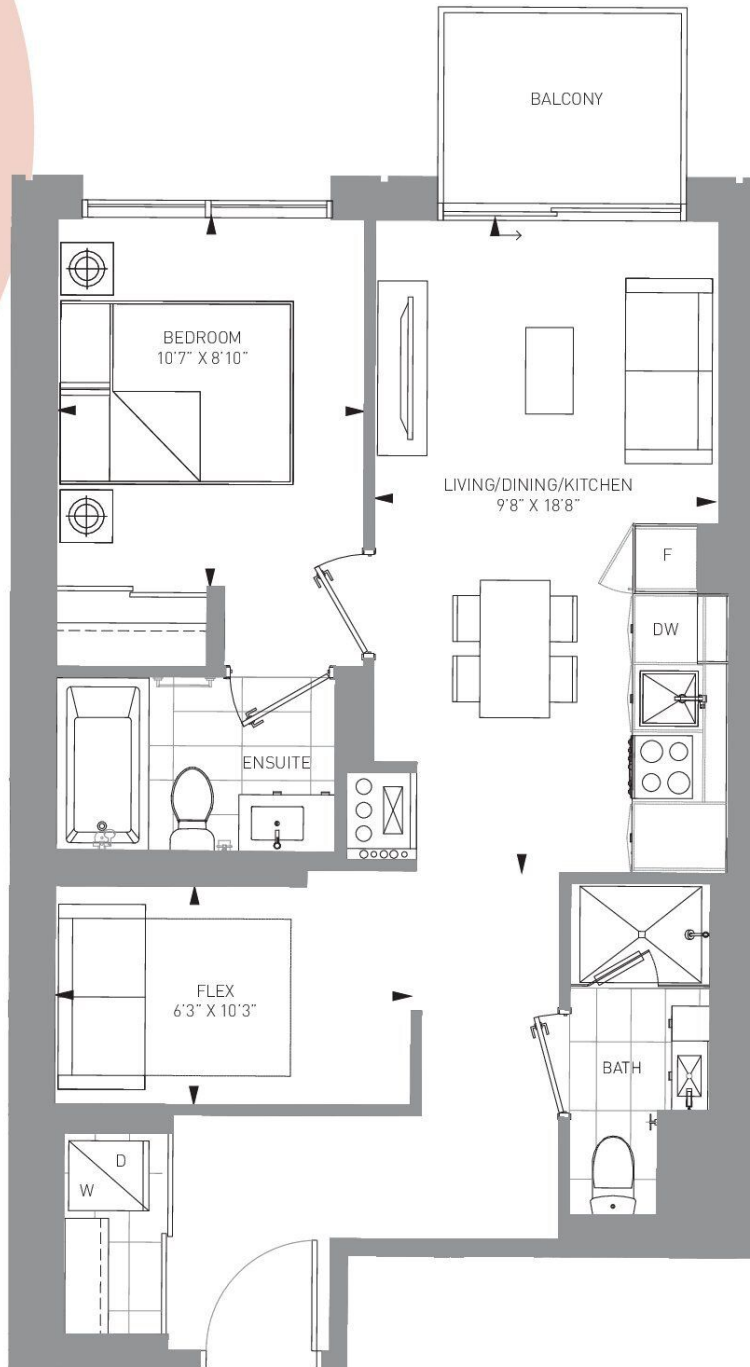

3rd Floor

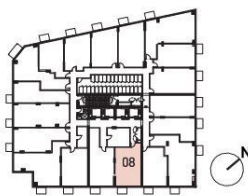

4-6 Floor



M CITY 5 CONDOMINIUMS

The Purchaser acknowledges and agrees that he/she has reviewed the key plan for the level on which the Unit is located, including, without limitation, the anticipated design, configuration and/or access point(s) of any exclusive use common area balcony or terrace appurtenant to the specific Unit being purchased, which design, configuration, and/or access point(s) may vary from unit to unit and/or level to level. The Purchaser acknowledges and agrees that the glass panels appurtenant to the Unit may be spandrel glass, vision glass, glazed glass, and/or such other glass as the Vendor may determine, in its sole and absolute discretion, based on the final architectural design of the building and the energy model report for the building. Exterior areas may contain architectural elements not shown on plans. Sizes and specifications are subject to change without notice. E. + O.E. March 16, 2022

P-1B+F+M-568

1 BED + FLEX + MEDIA
INTERIOR: 568 SF
EXTERIOR: 29 SF
TOTAL: 597 SF

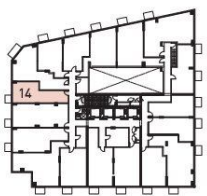
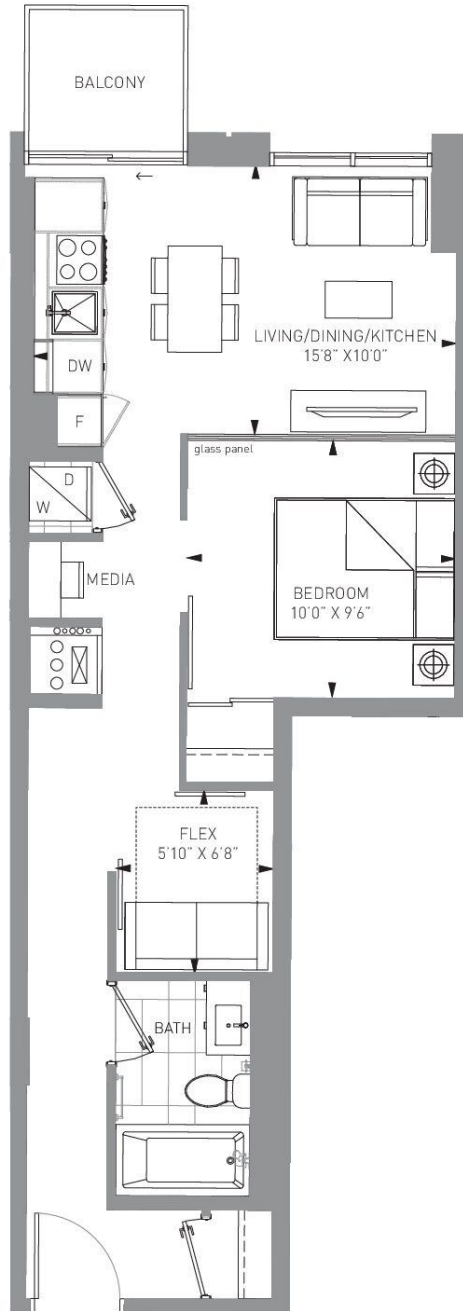

3rd Floor

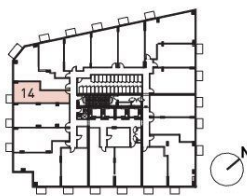

4-6 Floor



M CITY 5 CONDOMINIUMS

The Purchaser acknowledges and agrees that he/she has reviewed the key plan for the level on which the Unit is located, including, without limitation, the anticipated design, configuration and/or access point(s) of any exclusive use common area balcony or terrace appurtenant to the specific Unit being purchased, which design, configuration, and/or access point(s) may vary from unit to unit and/or level to level. The Purchaser acknowledges and agrees that the glass panels appurtenant to the Unit may be spandrel glass, vision glass, glazed glass, and/or such other glass as the Vendor may determine, in its sole and absolute discretion, based on the final architectural design of the building and the energy model report for the building. Exterior areas may contain architectural elements not shown on plans. Sizes and specifications are subject to change without notice. E. + O.E. March 16, 2022

P-2B-695

2 BED + 2 BATH
INTERIOR: 695 SF
EXTERIOR: 36 SF
TOTAL: 731 SF

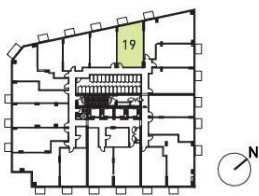
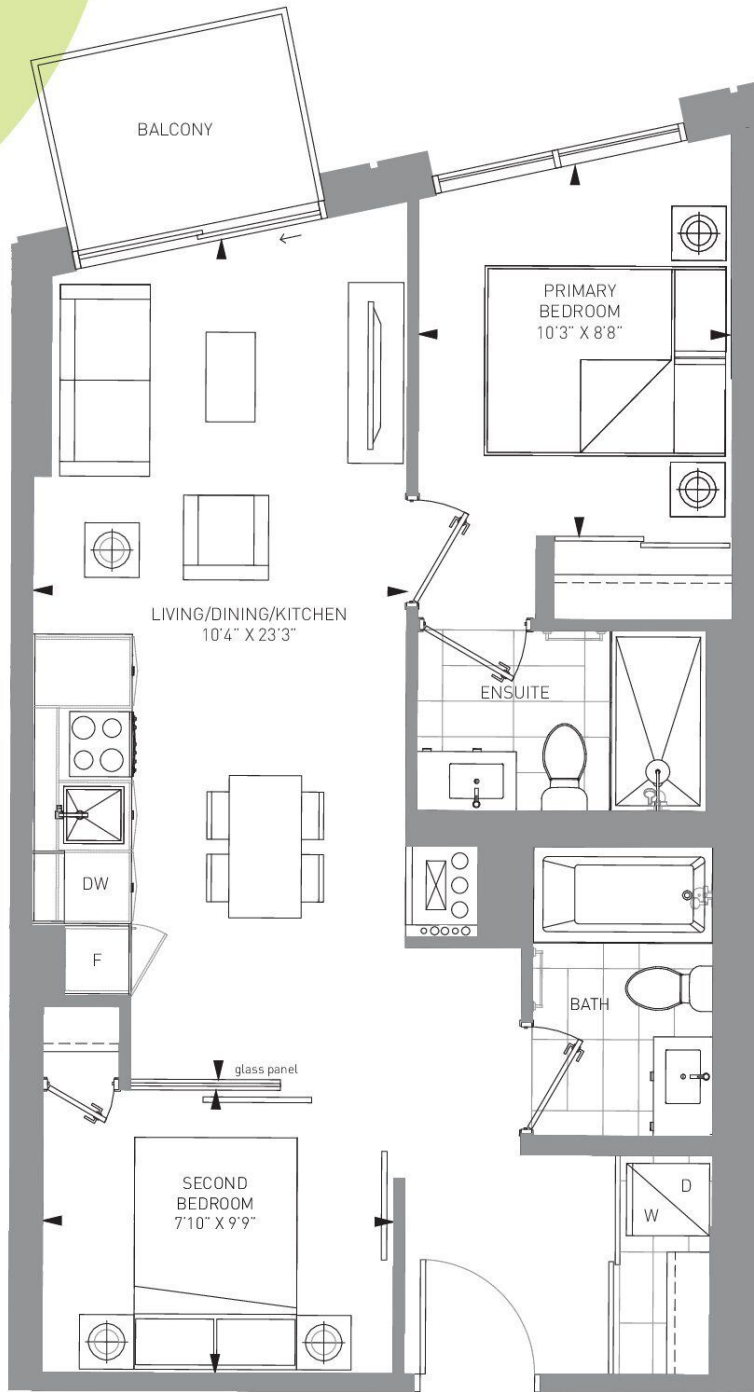

4-6 Floor



M CITY 5 CONDOMINIUMS

The Purchaser acknowledges and agrees that he/she has reviewed the key plan for the level on which the Unit is located, including, without limitation, the anticipated design, configuration and/or access point(s) of any exclusive use common area balcony or terrace appurtenant to the specific Unit being purchased, which design, configuration, and/or access point(s) may vary from unit to unit and/or level to level. The Purchaser acknowledges and agrees that the glass panels appurtenant to the Unit may be spandrel glass, vision glass, glazed glass, and/or such other glass as the Vendor may determine, in its sole and absolute discretion, based on the final architectural design of the building and the energy model report for the building. Exterior areas may contain architectural elements not shown on plans. Sizes and specifications are subject to change without notice. E. + O.E. March 16, 2022

P-1B+F-689

1 BED + FLEX + 2 BATH
INTERIOR: 689 SF
EXTERIOR: 36 SF
TOTAL: 725 SF

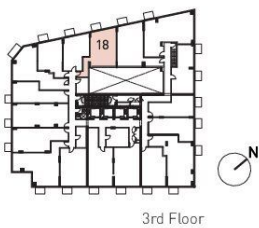
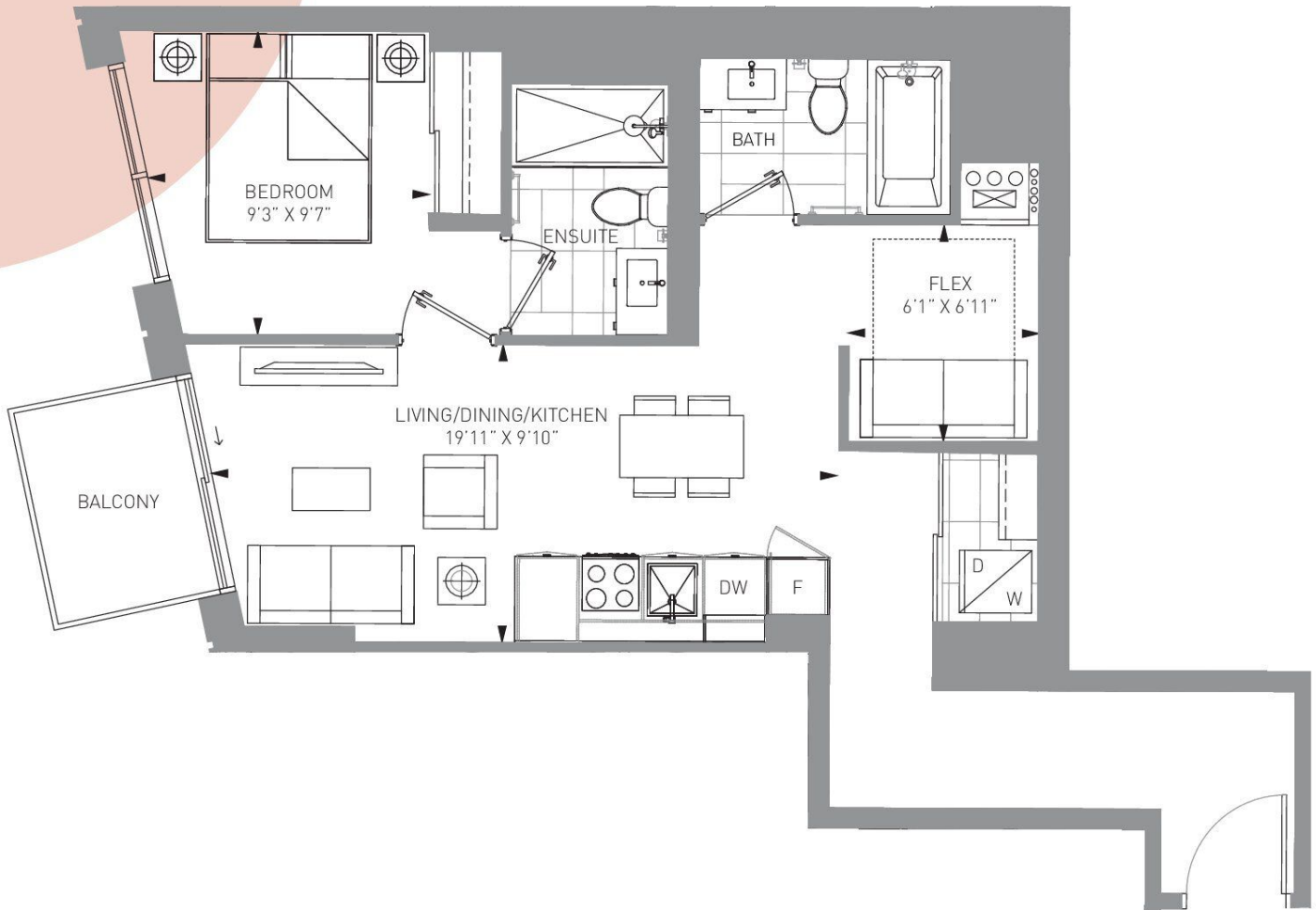

3rd Floor

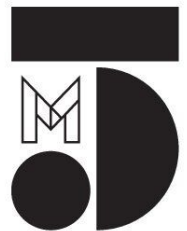

M CITY 5 CONDOMINIUMS

The Purchaser acknowledges and agrees that he/she has reviewed the key plan for the level on which the Unit is located, including, without limitation, the anticipated design, configuration and/or access point(s) of any exclusive use common area balcony or terrace appurtenant to the specific Unit being purchased, which design, configuration, and/or access point(s) may vary from unit to unit and/or level to level. The Purchaser acknowledges and agrees that the glass panels appurtenant to the Unit may be spandrel glass, vision glass, glazed glass, and/or such other glass as the Vendor may determine, in its sole and absolute discretion, based on the final architectural design of the building and the energy model report for the building. Exterior areas may contain architectural elements not shown on plans. Sizes and specifications are subject to change without notice. E. + O.E. March 16, 2022

P-2B-699

2 BED + 2 BATH
INTERIOR: 699 SF
EXTERIOR: 35 SF
TOTAL: 734 SF

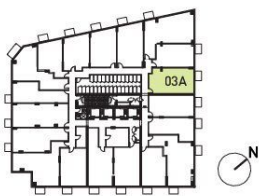
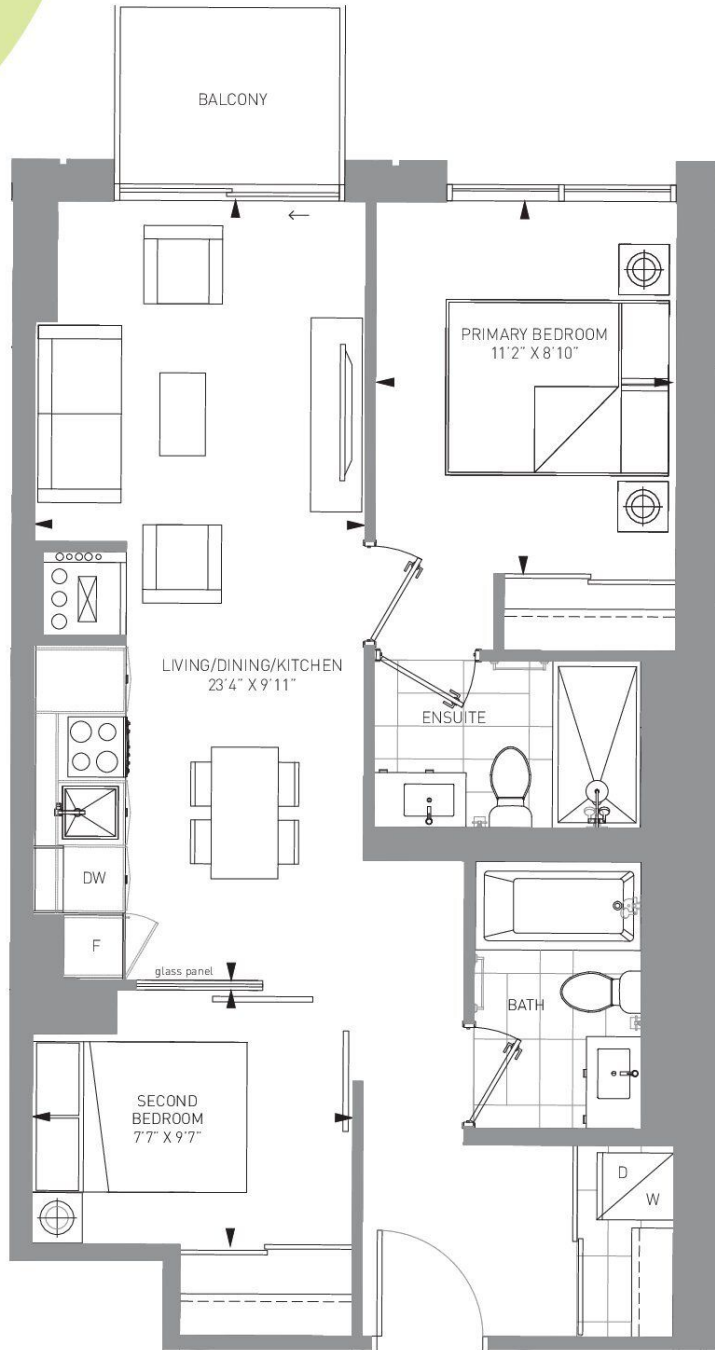

4-6 Floor



M CITY 5 CONDOMINIUMS

The Purchaser acknowledges and agrees that he/she has reviewed the key plan for the level on which the Unit is located, including, without limitation, the anticipated design, configuration and/or access point(s) of any exclusive use common area balcony or terrace appurtenant to the specific Unit being purchased, which design, configuration, and/or access point(s) may vary from unit to unit and/or level to level. The Purchaser acknowledges and agrees that the glass panels appurtenant to the Unit may be spandrel glass, vision glass, glazed glass, and/or such other glass as the Vendor may determine, in its sole and absolute discretion, based on the final architectural design of the building and the energy model report for the building. Exterior areas may contain architectural elements not shown on plans. Sizes and specifications are subject to change without notice. E. + O.E. March 16, 2022

P-2B+M-748

2 BED + MEDIA + 2 BATH
INTERIOR: 748 SF
EXTERIOR: 36 SF
TOTAL: 784 SF

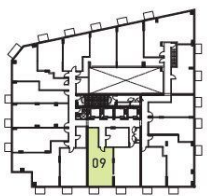
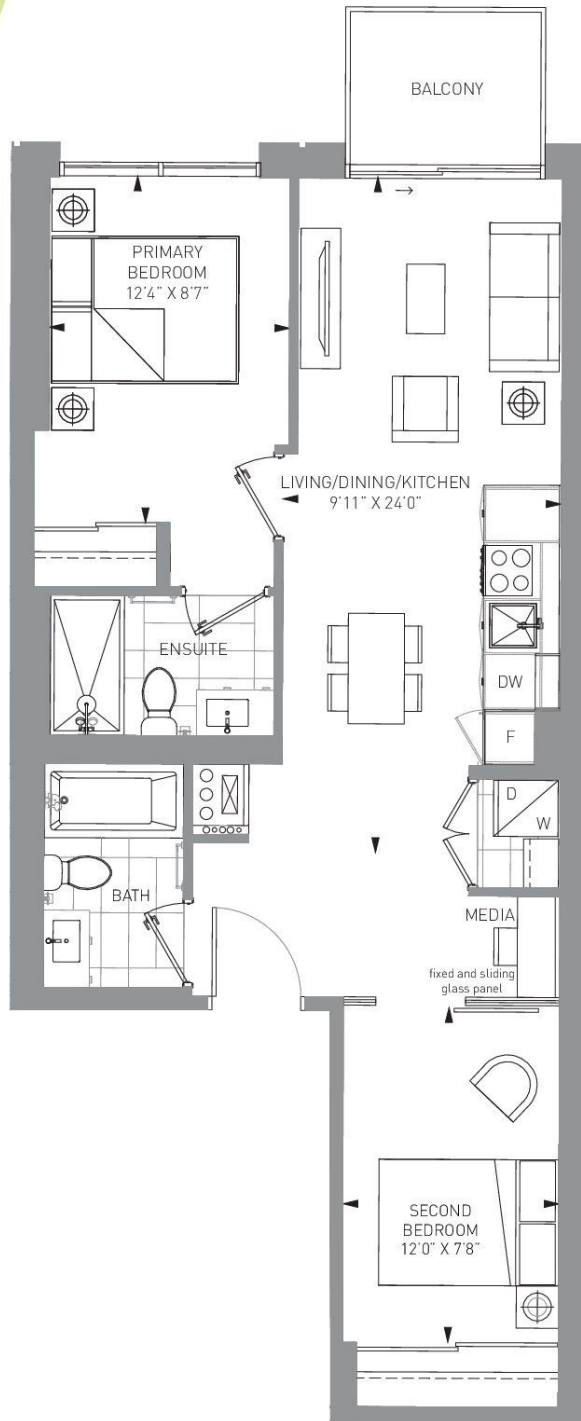

3rd Floor

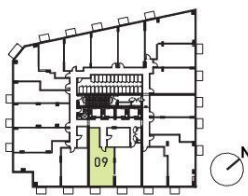

4-6 Floor



M CITY 5 CONDOMINIUMS

The Purchaser acknowledges and agrees that he/she has reviewed the key plan for the level on which the Unit is located, including, without limitation, the anticipated design, configuration and/or access point(s) of any exclusive use common area balcony or terrace appurtenant to the specific Unit being purchased, which design, configuration, and/or access point(s) may vary from unit to unit and/or level to level. The Purchaser acknowledges and agrees that the glass panels appurtenant to the Unit may be spandrel glass, vision glass, glazed glass, and/or such other glass as the Vendor may determine, in its sole and absolute discretion, based on the final architectural design of the building and the energy model report for the building. Exterior areas may contain architectural elements not shown on plans. Sizes and specifications are subject to change without notice. E. + O.E. March 16, 2022

P-2B+M-770

2 BED + MEDIA + 2 BATH
INTERIOR: 770 SF
EXTERIOR: 36 SF
TOTAL: 806 SF

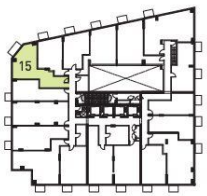

3rd Floor

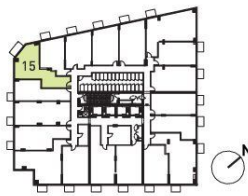

4-6 Floor



M CITY 5 CONDOMINIUMS

The Purchaser acknowledges and agrees that he/she has reviewed the key plan for the level on which the Unit is located, including, without limitation, the anticipated design, configuration and/or access point(s) of any exclusive use common area balcony or terrace appurtenant to the specific Unit being purchased, which design, configuration, and/or access point(s) may vary from unit to unit and/or level to level. The Purchaser acknowledges and agrees that the glass panels appurtenant to the Unit may be spandrel glass, vision glass, glazed glass, and/or such other glass as the Vendor may determine, in its sole and absolute discretion, based on the final architectural design of the building and the energy model report for the building. Exterior areas may contain architectural elements not shown on plans. Sizes and specifications are subject to change without notice. E. + O.E. March 16, 2022

P-2B+M-803

2 BED + MEDIA + 2 BATH
INTERIOR: 803 SF
EXTERIOR: 36 SF
TOTAL: 839 SF

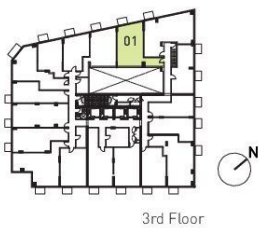
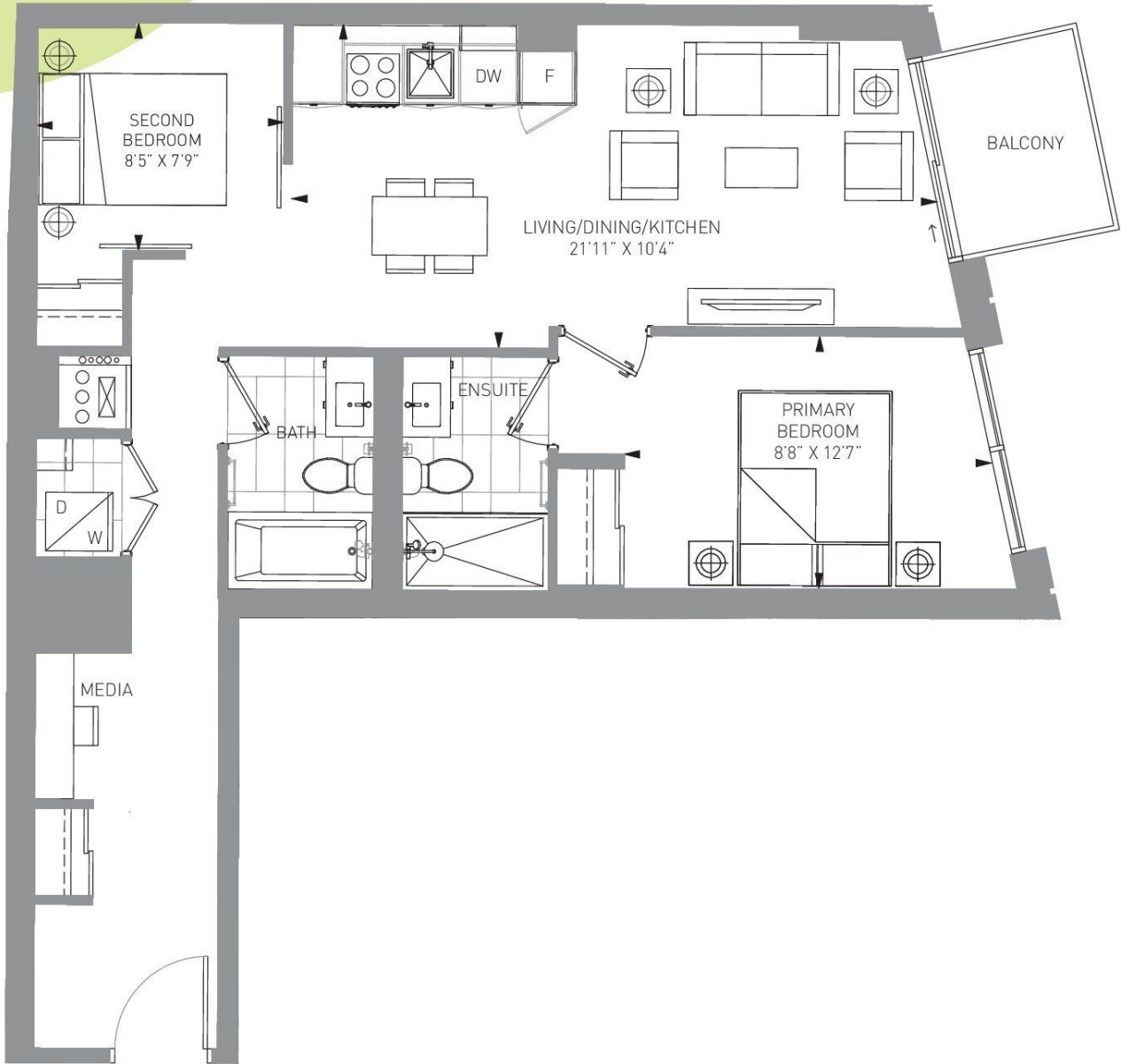

The Purchaser acknowledges and agrees that he/she has reviewed the key plan for the level on which the Unit is located, including, without limitation, the anticipated design, configuration and/or access point(s) of any exclusive use common area balcony or terrace appurtenant to the specific Unit being purchased, which design, configuration, and/or access point(s) may vary from unit to unit and/or level to level. The Purchaser acknowledges and agrees that the glass panels appurtenant to the Unit may be spandrel glass, vision glass, glazed glass, and/or such other glass as the Vendor may determine, in its sole and absolute discretion, based on the final architectural design of the building and the energy model report for the building. Exterior areas may contain architectural elements not shown on plans. Sizes and specifications are subject to change without notice. E. + O.E. March 16, 2022

P-2B+D-806

2 BED + DEN + 2 BATH
INTERIOR: 806 SF
EXTERIOR: 30 SF
TOTAL: 836 SF

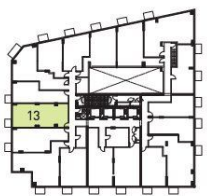
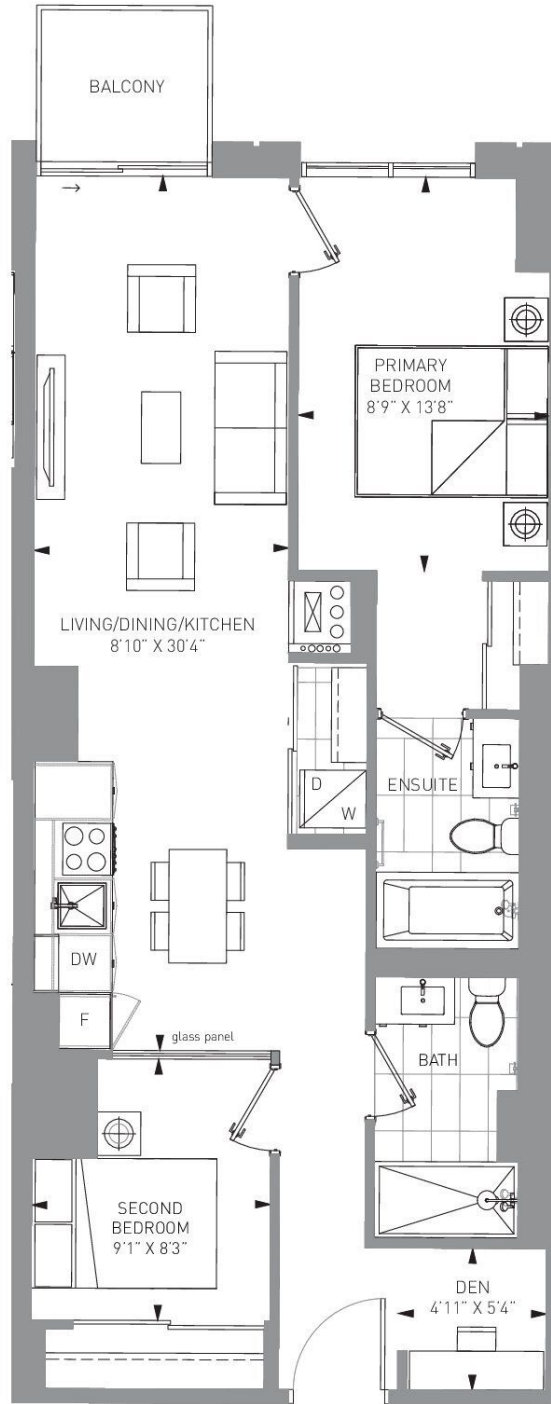

3rd Floor

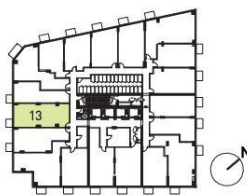

4-6 Floor



M CITY 5 CONDOMINIUMS

The Purchaser acknowledges and agrees that he/she has reviewed the key plan for the level on which the Unit is located, including, without limitation, the anticipated design, configuration and/or access point(s) of any exclusive use common area balcony or terrace appurtenant to the specific Unit being purchased, which design, configuration, and/or access point(s) may vary from unit to unit and/or level to level. The Purchaser acknowledges and agrees that the glass panels appurtenant to the Unit may be spandrel glass, vision glass, glazed glass, and/or such other glass as the Vendor may determine, in its sole and absolute discretion, based on the final architectural design of the building and the energy model report for the building. Exterior areas may contain architectural elements not shown on plans. Sizes and specifications are subject to change without notice. E. + O.E. March 16, 2022

P-2B+F+M-893

2 BED + FLEX + MEDIA + 2 BATH
INTERIOR: 893 SF
EXTERIOR: 35 SF
TOTAL: 928 SF

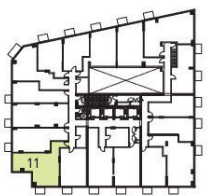
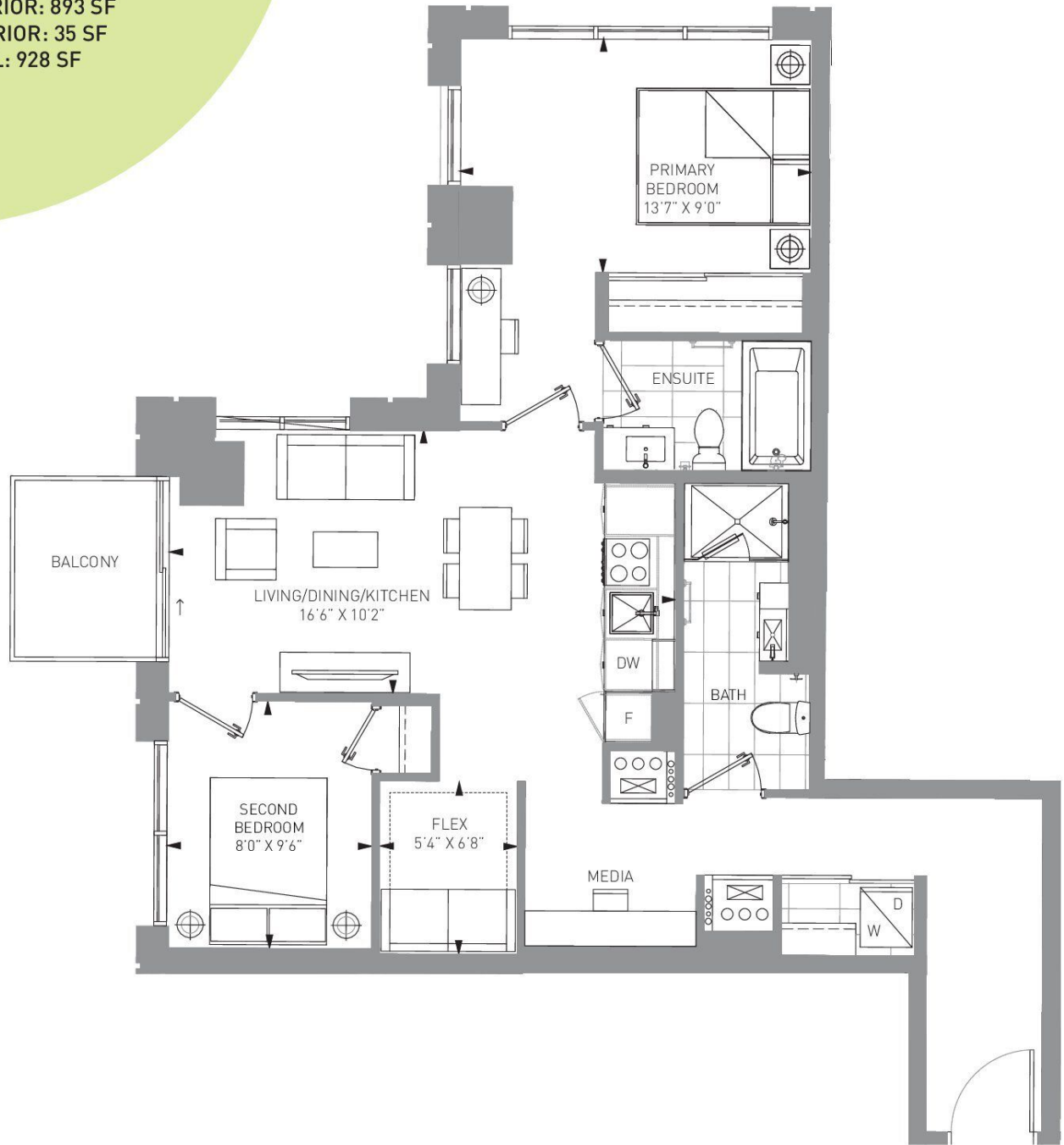

3rd Floor

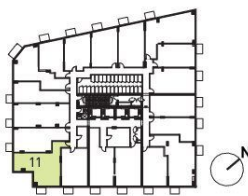

4-6 Floor



M CITY 5 CONDOMINIUMS

The Purchaser acknowledges and agrees that he/she has reviewed the key plan for the level on which the Unit is located, including, without limitation, the anticipated design, configuration and/or access point(s) of any exclusive use common area balcony or terrace appurtenant to the specific Unit being purchased, which design, configuration, and/or access point(s) may vary from unit to unit and/or level to level. The Purchaser acknowledges and agrees that the glass panels appurtenant to the Unit may be spandrel glass, vision glass, glazed glass, and/or such other glass as the Vendor may determine, in its sole and absolute discretion, based on the final architectural design of the building and the energy model report for the building. Exterior areas may contain architectural elements not shown on plans. Sizes and specifications are subject to change without notice. E. + O.E. March 16, 2022

P-2B+D-933

2 BED + DEN + 2 BATH
INTERIOR: 933 SF
EXTERIOR: 37 SF + 34 SF
TOTAL: 1004 SF

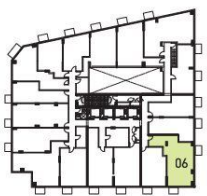
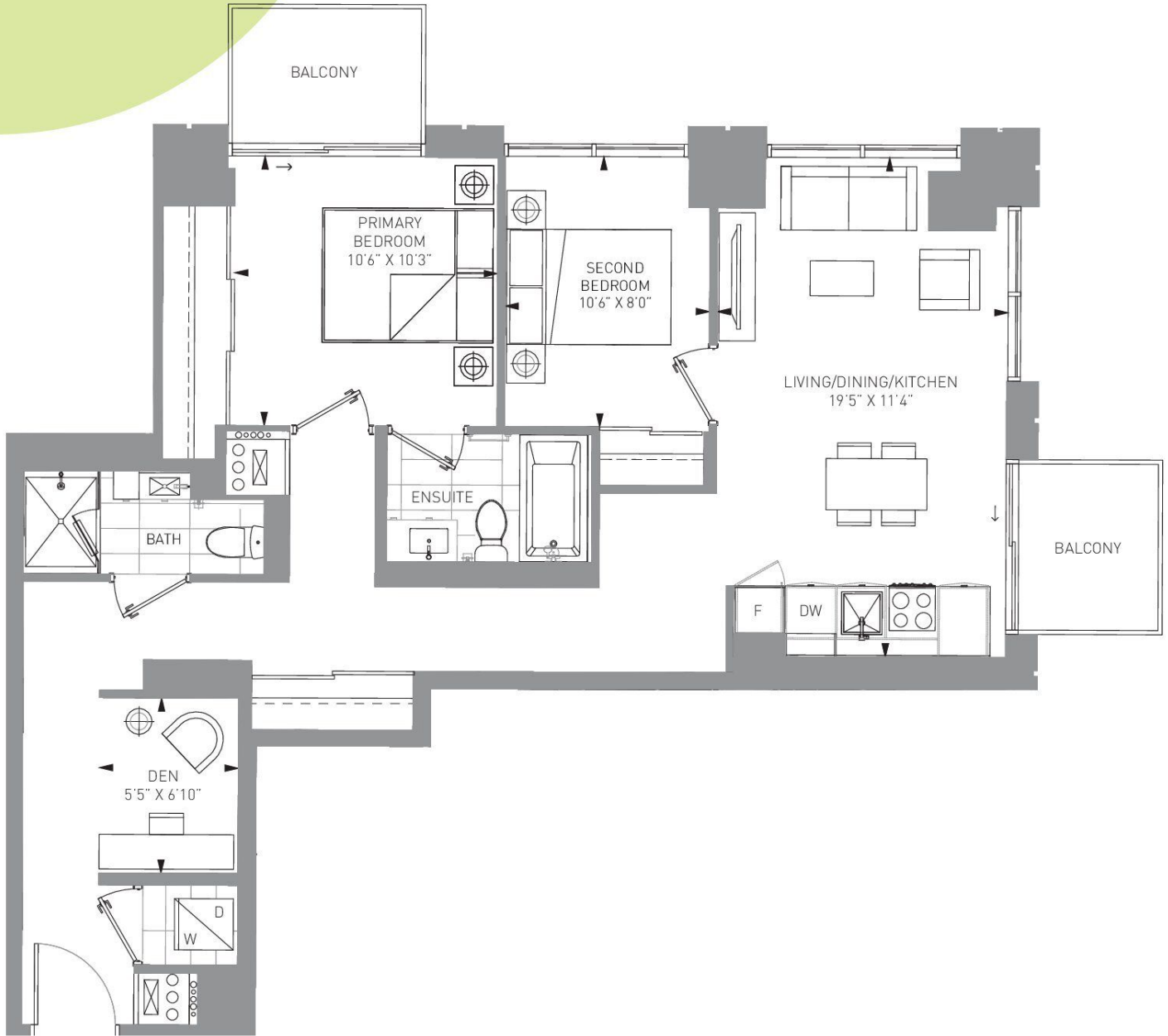

3rd Floor

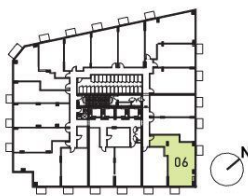

4-6 Floor



M CITY 5 CONDOMINIUMS

The Purchaser acknowledges and agrees that he/she has reviewed the key plan for the level on which the Unit is located, including, without limitation, the anticipated design, configuration and/or access point(s) of any exclusive use common area balcony or terrace appurtenant to the specific Unit being purchased, which design, configuration, and/or access point(s) may vary from unit to unit and/or level to level. The Purchaser acknowledges and agrees that the glass panels appurtenant to the Unit may be spandrel glass, vision glass, glazed glass, and/or such other glass as the Vendor may determine, in its sole and absolute discretion, based on the final architectural design of the building and the energy model report for the building. Exterior areas may contain architectural elements not shown on plans. Sizes and specifications are subject to change without notice. E. + O.E. March 16, 2022

P-3B-963

3 BED + 2 BATH
INTERIOR: 963 SF
EXTERIOR: 37 SF
TOTAL: 1000 SF

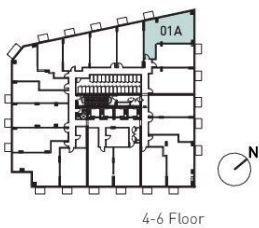
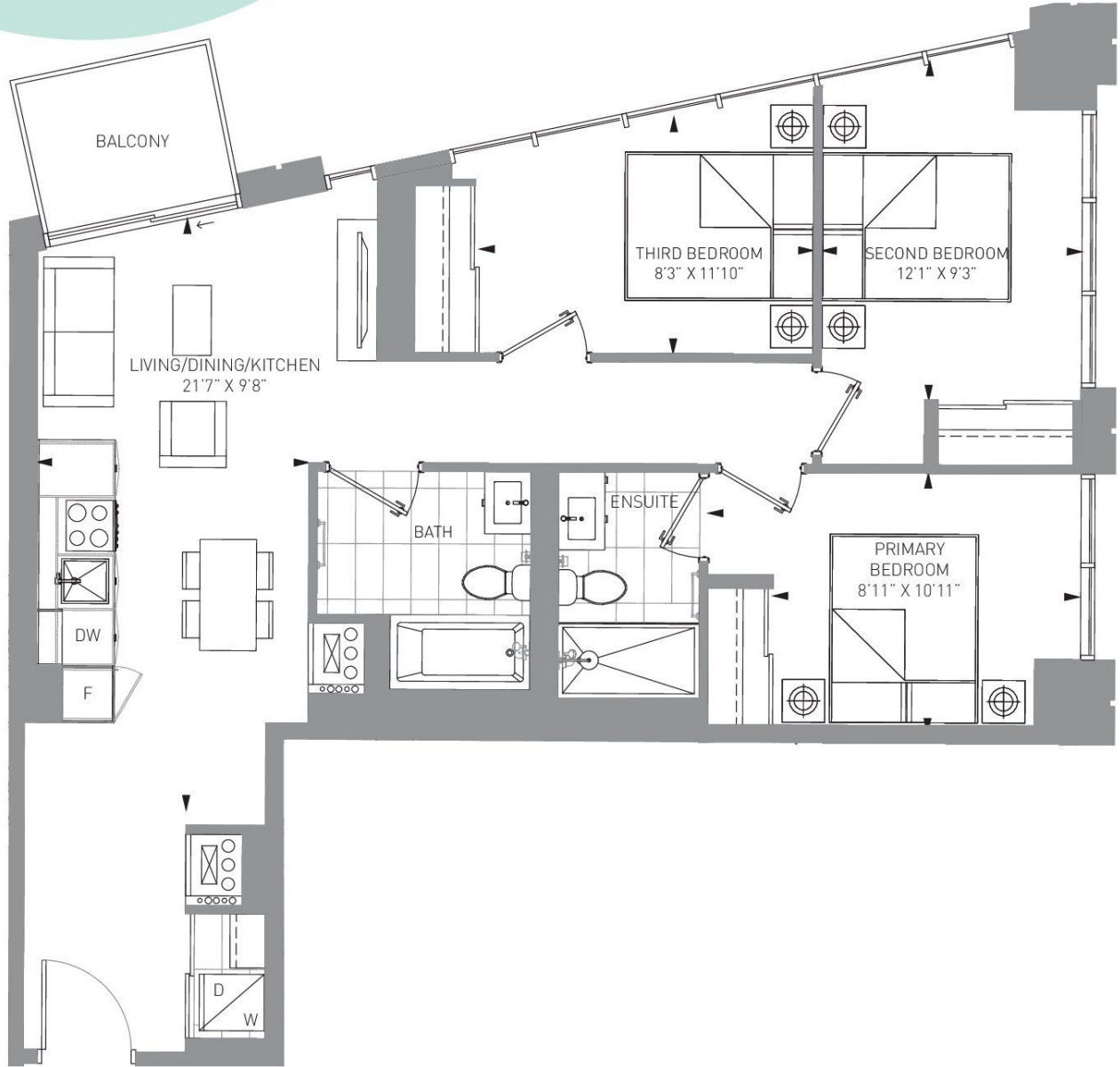

4-6 Floor



M CITY 5 CONDOMINIUMS

The Purchaser acknowledges and agrees that he/she has reviewed the key plan for the level on which the Unit is located, including, without limitation, the anticipated design, configuration and/or access point(s) of any exclusive use common area balcony or terrace appurtenant to the specific Unit being purchased, which design, configuration, and/or access point(s) may vary from unit to unit and/or level to level. The Purchaser acknowledges and agrees that the glass panels appurtenant to the Unit may be spandrel glass, vision glass, glazed glass, and/or such other glass as the Vendor may determine, in its sole and absolute discretion, based on the final architectural design of the building and the energy model report for the building. Exterior areas may contain architectural elements not shown on plans. Sizes and specifications are subject to change without notice. E. + O.E. March 16, 2022

1B-464

1 BED
INTERIOR: 464 SF
EXTERIOR: 79 SF
TOTAL: 543 SF

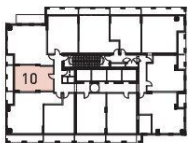
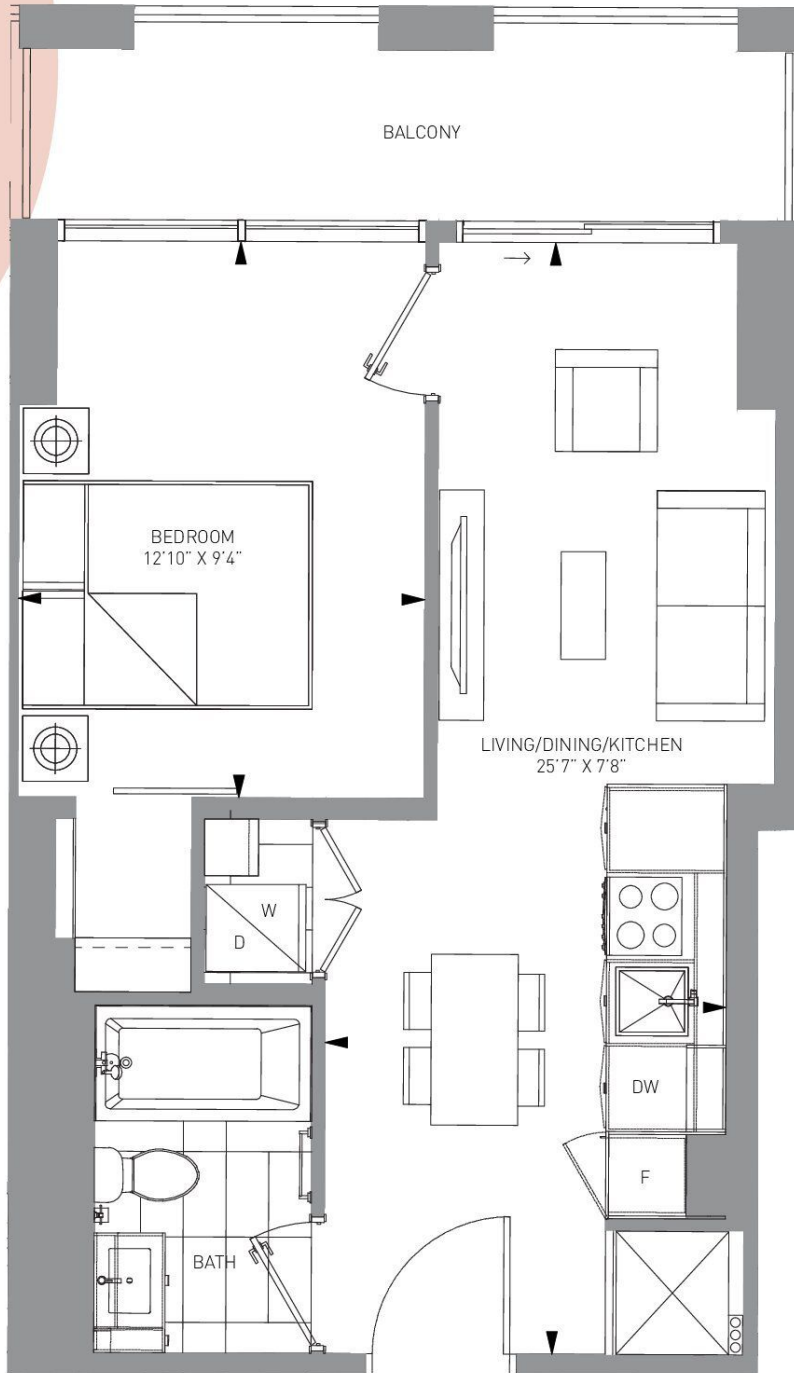

8-24 Floor

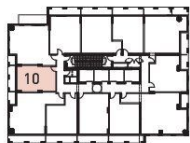

25-36 Floor

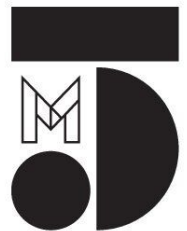

M CITY 5 CONDOMINIUMS

The Purchaser acknowledges and agrees that he/she has reviewed the key plan for the level on which the Unit is located, including, without limitation, the anticipated design, configuration and/or access point(s) of any exclusive use common area balcony or terrace appurtenant to the specific Unit being purchased, which design, configuration, and/or access point(s) may vary from unit to unit and/or level to level. The Purchaser acknowledges and agrees that the glass panels appurtenant to the Unit may be spandrel glass, vision glass, glazed glass, and/or such other glass as the Vendor may determine, in its sole and absolute discretion, based on the final architectural design of the building and the energy model report for the building. Exterior areas may contain architectural elements not shown on plans. Sizes and specifications are subject to change without notice. E. + O.E. March 16, 2022

1B+F-477

1 BED + FLEX
INTERIOR: 477 SF
EXTERIOR: 92 SF
TOTAL: 569 SF

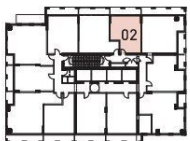
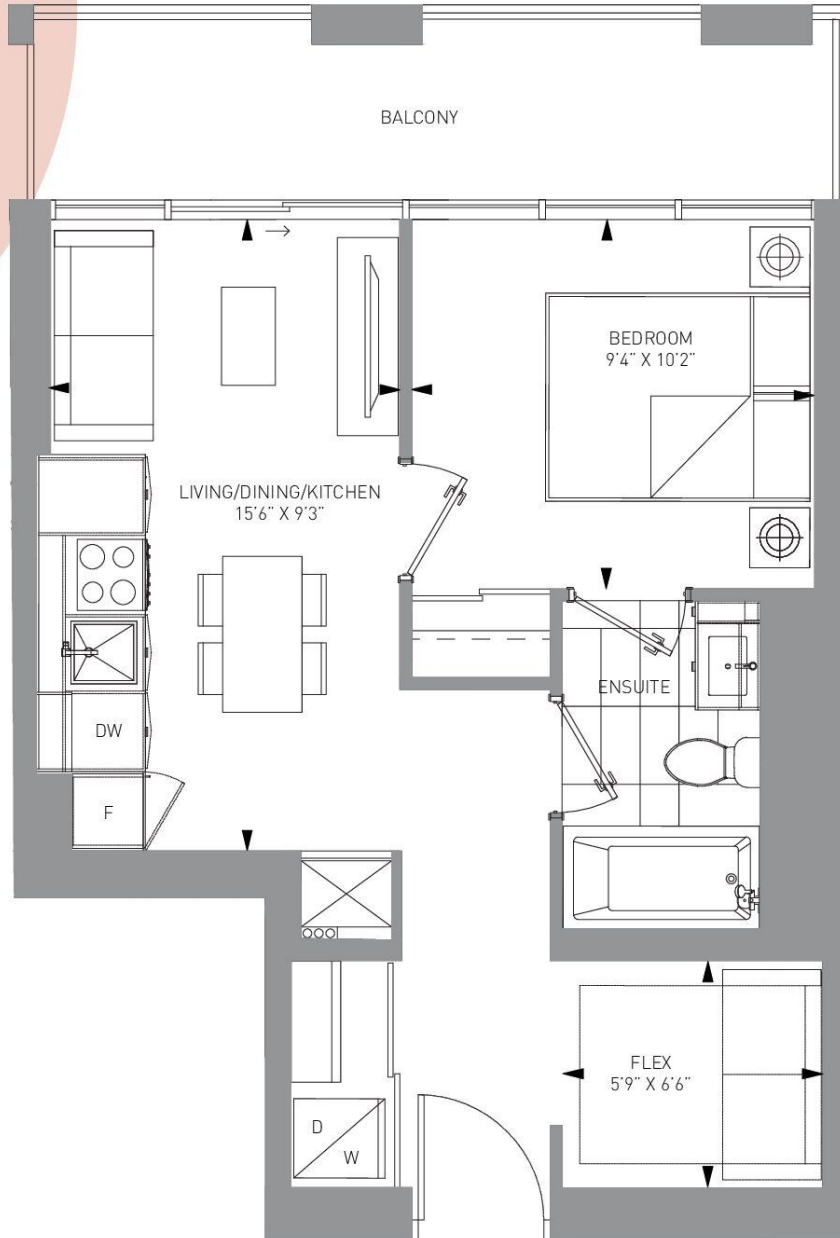

8-24 Floor

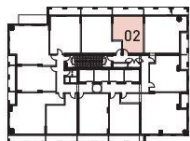

25-36 Floor



M CITY 5 CONDOMINIUMS

The Purchaser acknowledges and agrees that he/she has reviewed the key plan for the level on which the Unit is located, including, without limitation, the anticipated design, configuration and/or access point(s) of any exclusive use common area balcony or terrace appurtenant to the specific Unit being purchased, which design, configuration, and/or access point(s) may vary from unit to unit and/or level to level. The Purchaser acknowledges and agrees that the glass panels appurtenant to the Unit may be spandrel glass, vision glass, glazed glass, and/or such other glass as the Vendor may determine, in its sole and absolute discretion, based on the final architectural design of the building and the energy model report for the building. Exterior areas may contain architectural elements not shown on plans. Sizes and specifications are subject to change without notice. E. + O.E. March 16, 2022

1B-477

1 BED
INTERIOR: 477 SF
EXTERIOR: 91 SF
TOTAL: 568 SF

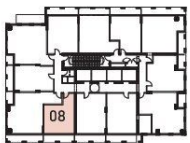
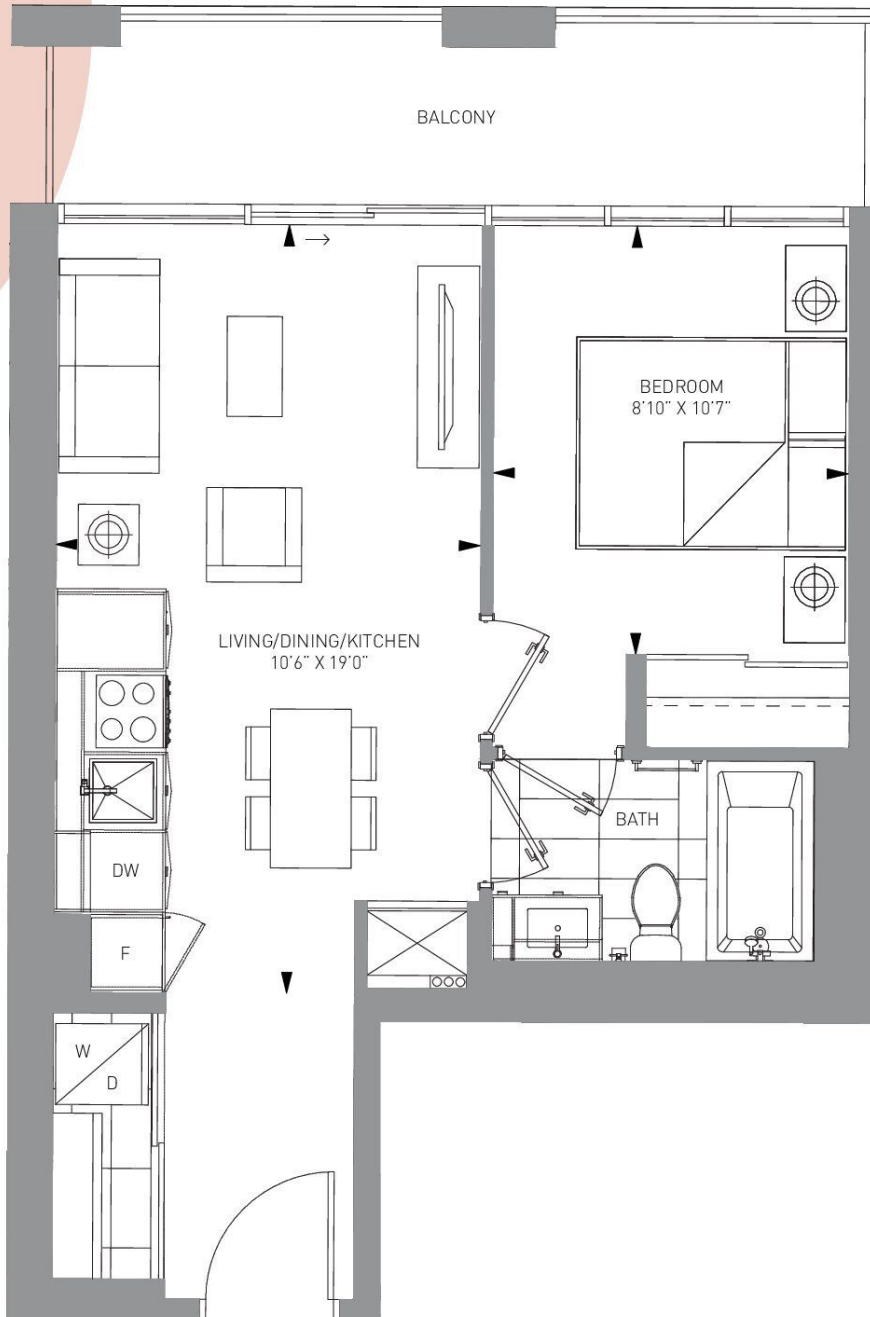

8-24 Floor

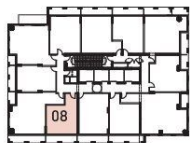

25-36 Floor



M CITY 5 CONDOMINIUMS

The Purchaser acknowledges and agrees that he/she has reviewed the key plan for the level on which the Unit is located, including, without limitation, the anticipated design, configuration and/or access point(s) of any exclusive use common area balcony or terrace appurtenant to the specific Unit being purchased, which design, configuration, and/or access point(s) may vary from unit to unit and/or level to level. The Purchaser acknowledges and agrees that the glass panels appurtenant to the Unit may be spandrel glass, vision glass, glazed glass, and/or such other glass as the Vendor may determine, in its sole and absolute discretion, based on the final architectural design of the building and the energy model report for the building. Exterior areas may contain architectural elements not shown on plans. Sizes and specifications are subject to change without notice. E. + O.E. March 16, 2022

1B-474

1 BED
INTERIOR: 474 SF
EXTERIOR: 103 SF
TOTAL: 577 SF

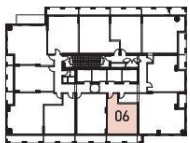
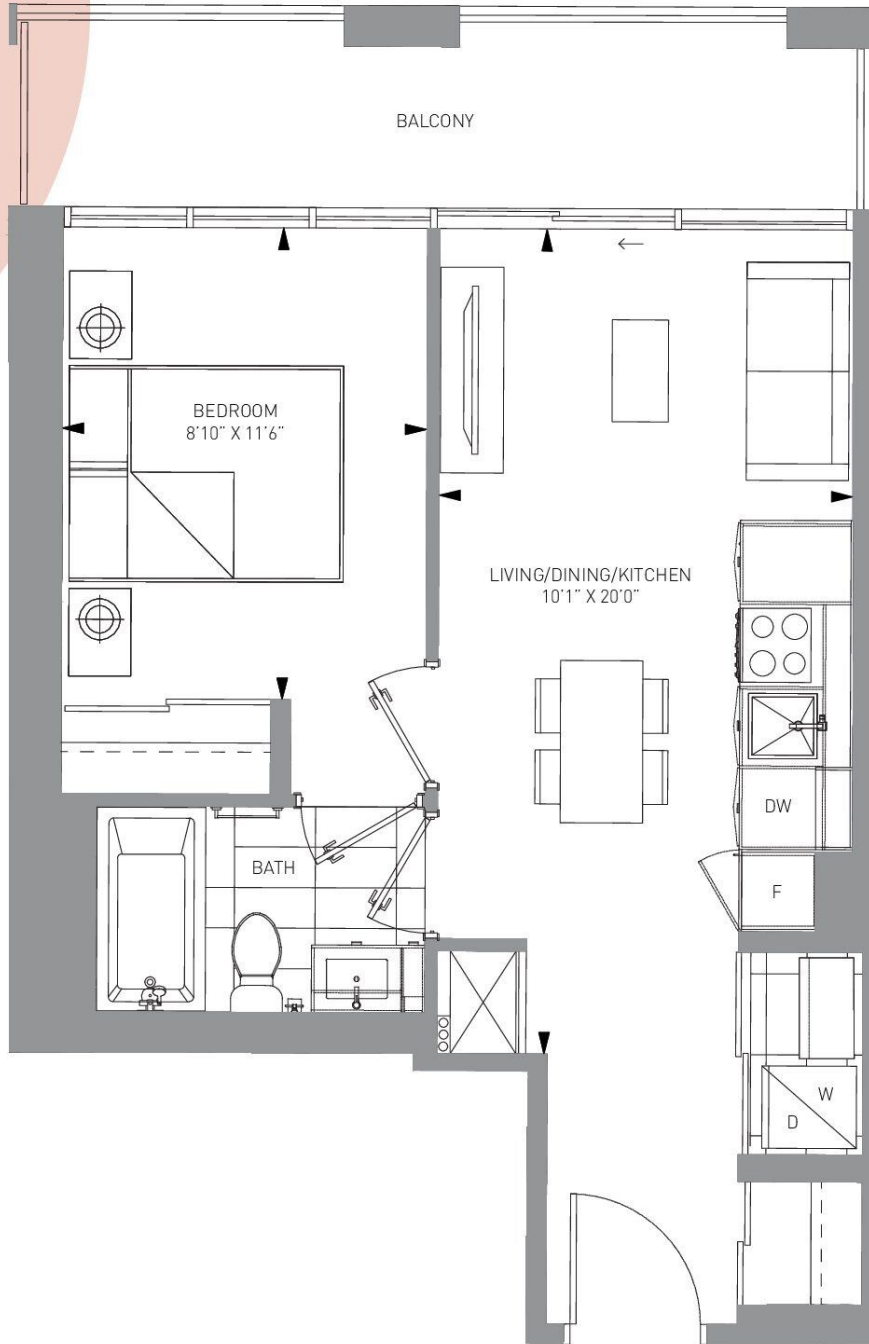

25-36 Floor



M CITY 5 CONDOMINIUMS

The Purchaser acknowledges and agrees that he/she has reviewed the key plan for the level on which the Unit is located, including, without limitation, the anticipated design, configuration and/or access point(s) of any exclusive use common area balcony or terrace appurtenant to the specific Unit being purchased, which design, configuration, and/or access point(s) may vary from unit to unit and/or level to level. The Purchaser acknowledges and agrees that the glass panels appurtenant to the Unit may be spandrel glass, vision glass, glazed glass, and/or such other glass as the Vendor may determine, in its sole and absolute discretion, based on the final architectural design of the building and the energy model report for the building. Exterior areas may contain architectural elements not shown on plans. Sizes and specifications are subject to change without notice. E. + O.E. March 16, 2022

1B+F-537

1 BED + FLEX
INTERIOR: 537 SF
EXTERIOR: 95 SF
TOTAL: 632 SF

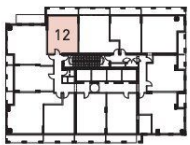
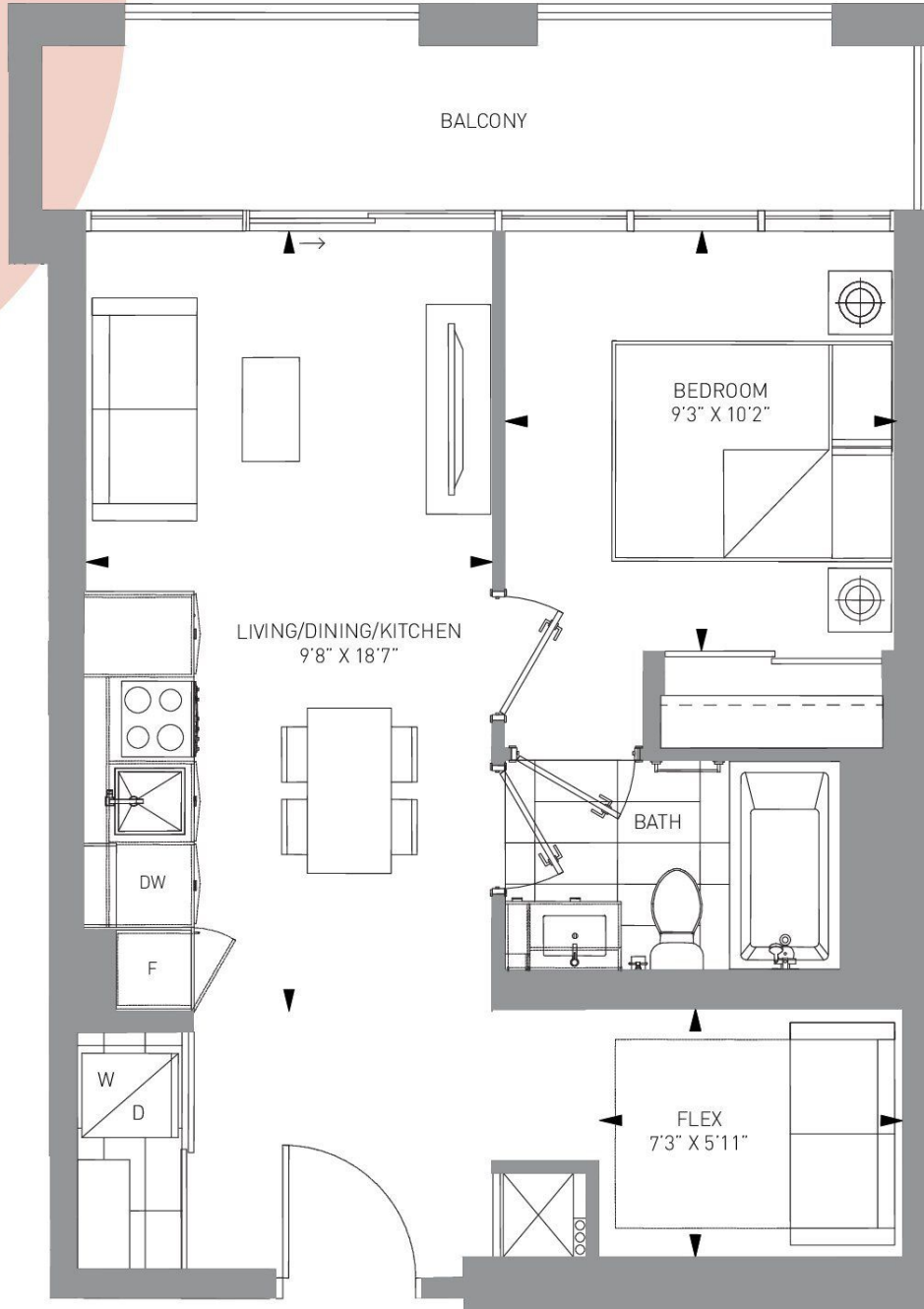

18-24 Floor

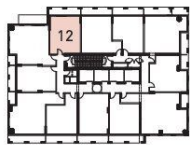

25-36 Floor



M CITY 5 CONDOMINIUMS

The Purchaser acknowledges and agrees that he/she has reviewed the key plan for the level on which the Unit is located, including, without limitation, the anticipated design, configuration and/or access point(s) of any exclusive use common area balcony or terrace appurtenant to the specific Unit being purchased, which design, configuration, and/or access point(s) may vary from unit to unit and/or level to level. The Purchaser acknowledges and agrees that the glass panels appurtenant to the Unit may be spandrel glass, vision glass, glazed glass, and/or such other glass as the Vendor may determine, in its sole and absolute discretion, based on the final architectural design of the building and the energy model report for the building. Exterior areas may contain architectural elements not shown on plans. Sizes and specifications are subject to change without notice. E. + O.E. March 16, 2022

1B+F-555

1 BED + FLEX + 2 BATH
INTERIOR: 555 SF
EXTERIOR: 91 SF
TOTAL: 646 SF

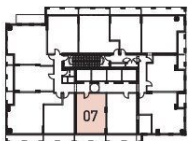
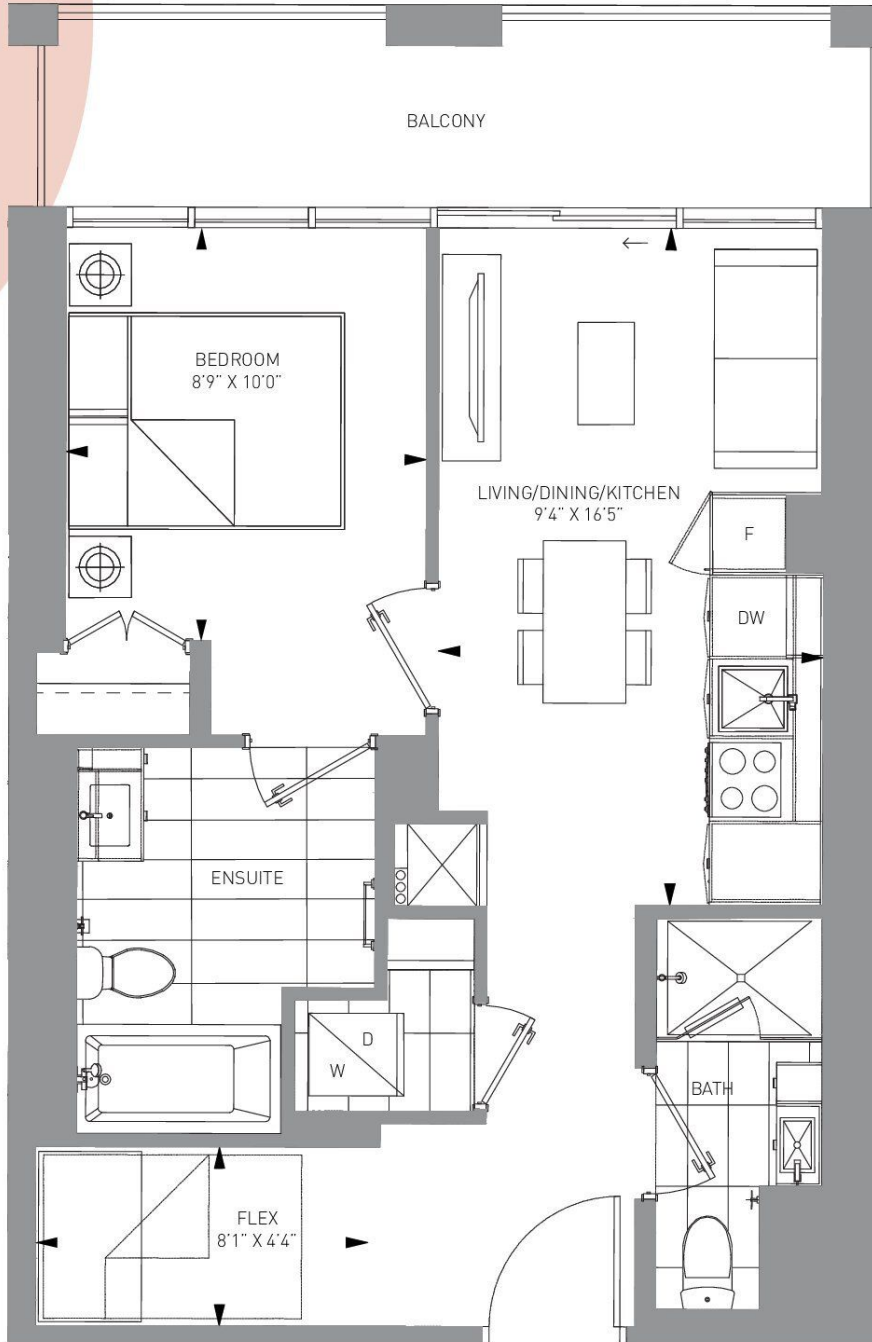

8-24 Floor

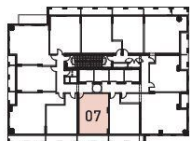

25-36 Floor



M CITY 5 CONDOMINIUMS

The Purchaser acknowledges and agrees that he/she has reviewed the key plan for the level on which the Unit is located, including, without limitation, the anticipated design, configuration and/or access point(s) of any exclusive use common area balcony or terrace appurtenant to the specific Unit being purchased, which design, configuration, and/or access point(s) may vary from unit to unit and/or level to level. The Purchaser acknowledges and agrees that the glass panels appurtenant to the Unit may be spandrel glass, vision glass, glazed glass, and/or such other glass as the Vendor may determine, in its sole and absolute discretion, based on the final architectural design of the building and the energy model report for the building. Exterior areas may contain architectural elements not shown on plans. Sizes and specifications are subject to change without notice. E. + O.E. March 16, 2022